

EPSON®

**SureColor® T-Series
Technical / CAD / Graphics Printers**

Full Line Reference Guide

Table of Contents

Introduction	3
Applications and Lineup	12
Small Office Solutions	18
Workgroup Printer Solutions	26
High-Speed Production Solutions	30
Software (Basic)	51
Software (Advanced)	60

EPSON®

SureColor T-Series: Introduction

The Complete Epson Solution

Printer, Hardware and Accessories

The widest range of printer applications, models and options of any major printer manufacturer.

Ink and Media

All necessary ink, media, and consumables with complete ecosystem integration.

Software / Workflow Tools

Included Epson workflow software, cloud-based monitoring and 3rd party RIP integration, as well as available tools like Spectrophotometers.

Service and Support

Industry leading service and support all handled through Epson, protecting your investment.

Epson Professional Imaging Lines: Overview

			Ink Type	Applications
Commercial	SureColor P-Series		Aqueous Pigment	Photography / Proofing Fine Art / Graphic Design
	SureColor T-Series		Aqueous Pigment*	Engineering & Scientific / CAD / Corporate Graphics
	SureLab D-Series		Aqueous Dye	Photo Retail Production / Small Format Photography
Industrial	SureColor S-Series		Solvent	Signage / Vehicle Wraps Fine Art / Stickers
	SureColor R-Series		Resin	Signage / Wall Covering Fine Art / Stickers
	SureColor V-Series		UV	Rigid Signage Promotional Goods
	SureColor F-Series <i>Direct To Garment (DTG)</i>		Direct Pigment	T-Shirts and Garments
	SureColor F-Series <i>Dye Sublimation</i>		Dye Sublimation	Apparel / Soft-Signage Décor & Gifts

SureColor Commercial Lineup: (T, P, D Series)

SureColor T-Series

- For primarily printing “Lines and Signs”
- Matte, Poster, and Graphics Applications
- Multifunction (Scanner) Model Options
- IT / Security Features for Offices

SureColor P-Series

- Photography, Fine Art, Proofing
- Widest color gamut options in industry
- 3-level black ink for neutral B&W prints

SureLab D-Series

- Small Format Photography
- On-site event printing to full lab production
- Duplex allows for Photobooks, greeting cards

PrecisionCore® Printhead Technology

PrecisionCore MicroTFP Print Chip

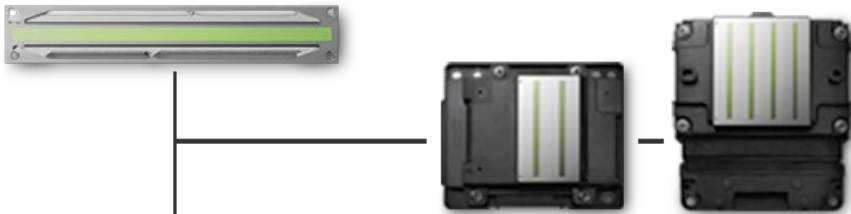

Print Heads for Office Inkjet Printers

Linehead for Industrial Inkjet Printers

SIMPLE. SMART. CLEAN

Advanced printing technology engineered by Epson to power the world's top performing printers.

Simple

Replaces complex parts with all-in-one, simple chip designed for reliable performance.

Smart

Highly scalable design enables superior image quality and high productivity.

Clean

Heat-Free technology supports efficient ink usage and low power consumption.

Epson UltraChrome Ink Technology

Developed for Durability and Performance

- Produced by over 60 dedicated Chemical Engineers
- Made in Epson Factories
- Designed for Epson printers for outstanding results and reliability

Water, Smudge and Fade Resistant Prints

- All-Pigment Based, Archival Ink Cartridges*
- Can print short-term use outdoor graphics w/ compatible media
- Available in large and interchangeable sizes
- Mix and match depending on use from 110ml to 700ml

4-color set (CMYK)
(Small Office / Workgroup Class)

6-color set (CMY+ **MK** + **PK** + Dedicated Red)
(High-Speed Production Class)

Epson Professional Media Products

Professional Series

High quality media products designed for most basic business and work applications including photo, fine art, proofing and dye sublimation.

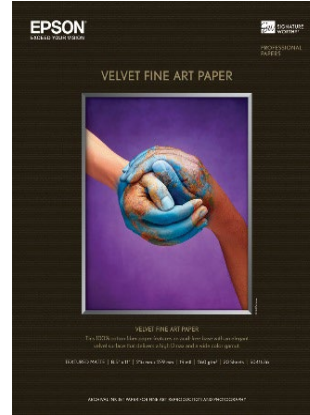

Signature Worthy

Exceptional papers designed and tested for the creative professional focusing on color fidelity, smooth tonal gradations and deep black density.

Legacy Papers

The world's best papers designed in collaboration with a team of fine artists and professional photographers and tested for superior image quality and longevity for collectors and investors.

Genuine Epson media optimized for specialty photo and graphics applications

Warranty and Extended Service Plans

All SureColor T-series Printers include an In-Box Limited Warranty (One-Year)

- Telephone technical support Monday through Friday
- If required, onsite service – usually next business day* or whole unit exchanged
- Covers the printer, genuine optional accessories, software, and the PrecisionCore® printhead

Available Epson Preferred Plus (EPP) Extended Service Plans:

- Extended Product Protection – Beyond the limited warranty or existing extended service plan for up to a total of 5 years of continuous coverage
- Maximize Savings when you purchase with the printer – Save up to 40% on 4-year plans versus purchasing stackable 1-year plans at a later date for the equivalent duration

	Plan Duration	Purchase with Hardware	In-Coverage Plans	Out-of-Coverage Plans
SureColor® T-Series		SureColor® T-Series		
2100 Series	1-Year	PST2100E1	IWT2100E1	OWT2100E1
	2-Year	PST2100E2	N/A	N/A
	4-Year	PST2100E4	N/A	N/A
3100 Series	1-Year	PST3100E1	IWT3100E1	OWT3100E1
	2-Year	PST3100E2	N/A	N/A
	4-Year	PST3100E4	N/A	N/A

Available: Epson Printer Installation Plans

Epson Printer Installation plans include these services:

- Finalize printer assembly
- Connect accessories
- Load ink and verify prints
- Update firmware
- Basic Training
- (Optional) Epson Cloud Solution PORT Setup*

Why use Epson Installation Service:

- Performed by Epson Trained Technicians
- Good option when reseller installation services are limited or not available
- Available in the Continental U.S. for geographically limited areas

Products Covered	Installation Plan
SureColor P-Series	Part Number
24-inch printers	EPPP24INS
44-inch printers	EPPP44INS
64-inch printers	EPPP64INS
SureColor T-Series	Part Number
24 – 36-inch printers	EPPT2436INS
44-inch printers	EPPT44INS

SureColor T-Series: Applications and Lineup

SureColor T-Series: Applications

Architects / Engineers / Construction

- Plans
- Blueprints
- Renderings
- Presentations
- Copies / Scanning

Education

- Posters
- Event Signs
- Wayfinding
- Menus
- Short-Term Outdoor Signs

Corporate / Graphics

- Announcements
- Presentations
- Directions and Maps
- Charts
- Photos

Graphic Design

- Product Mockups
- Design Reviews

Printing on Specialty Media (e.g. Vinyl Banners)

For Corporate, Education, and Facilities:

- Print on ink-jet ready vinyl banners and poly materials
- Ready for indoor and short-term outdoor use
- The following recommendations from our 3rd party partner, Sihl, have been tested with great results:
- [Sihl 3900: 8 Mil Poly Banner](#)
- [Sihl 3960: 15 Mil Scrim Banner](#)
- [Sihl 3209: 7 Mil Matte Adhesive PSA](#)

SureColor T-Series are also compatible with other 3rd party medias. Check with your media supplier for available inkjet ready media options.

Screen Positive Printing (Specialty Application)

Screen positive films are designs printed with a dense black on transparent film for use in exposing silk screens for screen printing in textile and other applications.

Screen Positive Films can be printed on select SureColor T-Series Printers:

- SureColor T3770, T5770, or T7770 series are recommended for their quality output and ability to handle rolls of film 24" or wider
- For the most demanding fine detail output and the generation of high-quality halftone patterns, use RIP software like **Fiery FilmMaker**
- Compatible Screen Positive Film media is available from Epson
- For support in using, or recommending this specialty application, resources and setup information are available from your Epson Representative or Authorized Reseller

SureColor T-Series Offered in Three Segments:

Example: T2170

Small Office

- Great for desktop use
- Quick access to print plots/posters
- Simple setup and easy to use

Example: T3475

Workgroup Printers

- Ideal for higher volumes
- Faster speeds
- Higher cartridge capacities

Example: T5770D

High-Speed Production

- Fastest printing with Low TCO
- Most media options
- Dual Roll / Postscript Options

SureColor T-Series Lineup Snapshot

24" Desktop

SureColor T3170x

SureColor T3170M

SureColor T3170

SureColor T2170

24" Wide

SureColor T3770 (DE/DR)

SureColor T3770E

SureColor T3475

36" Wide

SureColor T5770DR

SureColor T5170M

SureColor T5170

SureColor T5770DM

SureColor T5470M

SureColor T5475

44" Wide

SureColor T7770DM

SureColor T7770DL

SureColor T7770D

Epson has a BROAD line to meet a wide range of printing needs

SureColor T-Series:

Small Office

T-Series Core Technology (Small Office)

PrecisionCore Benefits:

- Extreme Print Quality and Precision with High-Resolution Printing up to 2400 dpi
- Precision ink drop control for Outstanding Clarity and Sharpness
- Extreme Accuracy with variable size size droplets as small as 3.5 picoliters
- Commercial Grade Reliability that is designed to last the life of the printer
- NVT – detects and adjusts nozzles, while Ink repelling coating also helps reduce the chance of a clog

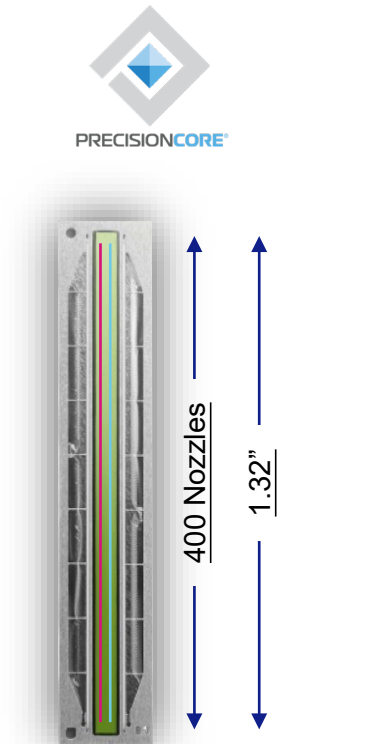

UltraChrome Ink Benefits:

- All-Pigment Based, Archival Inks
- Water, Smudge and Fade resistant prints
- Engineered to work with Epson printers for outstanding results.
- Available in large and interchangeable sizes (mix and match depending on use)

SureColor T2170 Desktop Printer

Print Posters, CAD, and Graphics up to 24" Wide

Recommended Applications:

- Desktop CAD, AEC, GIS, Blueprints
- Education and Corporate Posters
- Classroom Materials

Key Features:

- 4-Color all-pigment ink set
- PrecisionCore Printhead
- Compact Size

Other Benefits:

- A1/ D-Size Print Speed: 43 Seconds*
- Handles ink cartridges up to 80 mL Black, 50 mL Color**
- Connectivity: Wireless, Ethernet, Wifi, USB

SureColor T3170 Desktop Printer

Print Posters, CAD, and Graphics, **faster**, up to 24" Wide

Recommended Applications:

- Desktop CAD, AEC, GIS, Blueprints
- Education and Corporate Posters
- Classroom Materials

Key Features:

- 4-Color all-pigment ink set
- PrecisionCore Printhead
- Compact Size

Other Benefits:

- A1/ D-Size Print Speed: **34 Seconds***
- Handles ink cartridges up to 80 mL Black, 50 mL Color**
- Connectivity: Wireless, Ethernet, Wifi, USB

SureColor T3170X Desktop Printer

24" Compact **SuperTank** Desktop Poster/Technical Printer w/ extra Ink Included

Recommended Applications:

- Desktop CAD, AEC, GIS, Blueprints
- Education and Corporate Posters
- Classroom Materials

Key Features:

- 4-Color Ink Set (**Pigment Black, Dye CMY**)
- **Two full sets of ink included (That's over 1,100 mL)****
- **Inexpensive and easy bottle ink replacement**

Other Benefits:

- A1/ D-Size Print Speed: 34 Seconds
- Easy to refill with low-cost replacement ink bottles
- Connectivity: Wireless, Ethernet, Wifi, USB

SureColor T5170 with Stand

Print Posters, CAD, and Graphics up to **36" Wide**

Recommended Applications:

- CAD, AEC, GIS, Blueprints
- Education and Corporate Posters
- Classroom Materials

Key Features:

- 4-Color all-pigment ink set
- PrecisionCore Printhead
- Compact Size

Other Benefits:

- A1/ D-Size Print Speed: **31 Seconds***
- Handles ink cartridges up to 80 mL Black, 50 mL Color**
- Connectivity: Wireless, Ethernet, Wifi, USB
- **Stand Included**

SureColor T3170M MFP with Integrated Scanner

24" Wide Compact Desktop Poster/Technical Printer **with a built-in 24" Wide Scanner**

Recommended Applications:

- Desktop CAD, AEC, GIS, Blueprint **Scanning, Copying and Printing**
- Education and Corporate Posters
- Classroom Materials

Key Features:

- 4-Color all-pigment ink set
- PrecisionCore Printhead
- Compact Size

Print, Scan, Copy Benefits:

- A1/ D-Size Print Speed: 34 Seconds*
- Handles ink cartridges up to 80 mL Black, 50 mL Color**
- Connectivity: Wireless, Ethernet, Wifi, USB
- **Scan to USB Drives, Servers, Network, and Email**
- **Make Enlargements, Copies, Scan Markups on Plans**

SureColor T5170M MFP with Integrated Scanner

36" Wide Compact Poster/Technical Printer and **36" Wide** Scanner

Recommended Applications:

- CAD, AEC, GIS, Blueprint **Scanning, Copying and Printing**
- Education and Corporate Posters
- Classroom Materials

Key Features:

- 4-Color all-pigment ink set
- PrecisionCore Printhead
- Compact Size / **Stand Included**

Print, Scan, Copy Benefits:

- A1/ D-Size Print Speed: **31 Seconds***
- Handles ink cartridges up to 80 mL Black, 50 mL Color**
- Connectivity: Wireless, Ethernet, Wifi, USB
- Scan to USB Drives, Servers, Network, and Email
- Make Enlargements, Copies, Scan Markups on Plans

SureColor T-Series: Workgroup Printers

SureColor T3475 Workgroup Printer

24" Mid-Size Office / Education Poster and Technical Printer

Recommended Applications:

- CAD, AEC, GIS, Blueprints
- Education and Corporate Posters
- Classroom Materials

Key Features:

- 4-Color all-pigment ink set
- PrecisionCore Printhead
- **Handles 2" or 3" Core Rolls**

Other Benefits:

- A1/ D-Size Print Speed: **25 Seconds***
- Handles ink cartridges **up to 700 mL Black and Color****
- Connectivity: Wireless, Ethernet, Wifi, USB

SureColor T5475 Workgroup Printer

36" Wide Mid-Size Office / Education Poster and Technical Printer

Recommended Applications:

- CAD, AEC, GIS, Blueprints
- Education and Corporate Posters
- Classroom Materials

Key Features:

- 4-Color all-pigment ink set
- PrecisionCore Printhead
- **Handles 2" or 3" Core Rolls**

Other Benefits:

- A1/ D-Size Print Speed: **22 Seconds***
- Handles ink cartridges **up to 700 mL Black and Color****
- Connectivity: Wireless, Ethernet, Wifi, USB

SureColor T5470M MFP Workgroup Printer

36" Wide Mid-Size Office / Education Poster and Technical Printer **with 36" Wide Scanner**

Recommended Applications:

- CAD, AEC, GIS, Blueprint **Scanning, Copying and Printing**
- Education and Corporate Posters
- Classroom Materials

Key Features:

- 4-Color all-pigment ink set
- PrecisionCore Printhead
- Handles 2" or 3" Core Rolls

Other Benefits:

- A1/ D-Size Print Speed: **22 Seconds***
- Handles ink cartridges **up to 350 mL Black and Color****
- Connectivity: Wireless, Ethernet, Wifi, USB
- **Scan to USB Drives, Servers, Network, and Email**
- **Make Enlargements, Copies, Scan Markups on Plans**

Only 28" deep

SureColor T-Series: High-Speed Production

SureColor T-Series High-Speed Production Class

Latest Generation Compact Design

- Up to 30% smaller than predecessor platform
- No separate stand, minimal assembly required
- Top of printer is flat – can be used as workspace
- **Up and printing in as little as 30 minutes**

PrecisionCore Head and UltraChrome Inks

- 2.64" Printhead for extreme precision, quality, and speed
- 6-Color All-Pigment Ink Set with Red

Media Flexibility

- Dual Roll Options
- Posterboard and Specialty Media Support

High-Speed Platform Printhead Technology

PrecisionCore Printhead – Latest Generation

- Extreme Precision, Quality, and Speed
- Twice the surface area of previous generation
- Extreme accuracy with MicroTFP printhead

Commercial Grade Reliability

- Heat-Free Technology
- Designed to last the life of the printer

Precision Ink Drop Control

- For outstanding clarity and sharpness

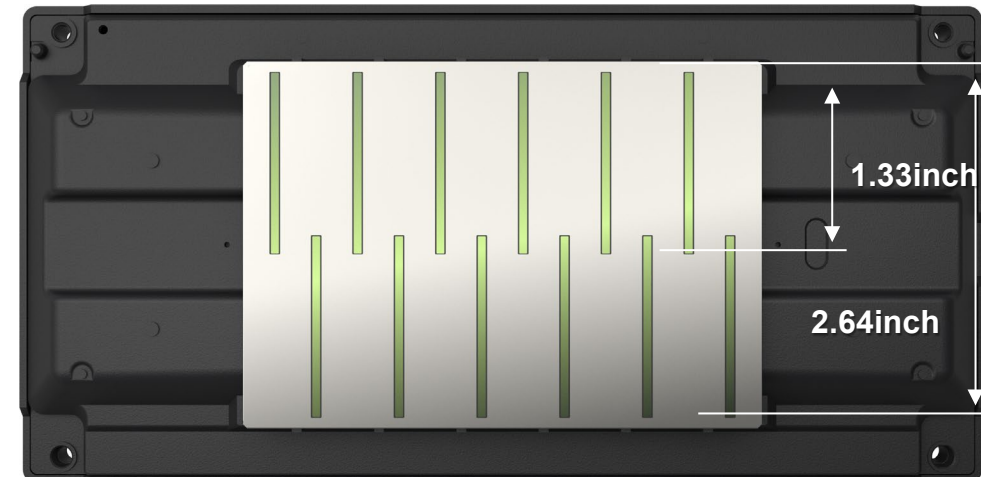

PrecisionCore 2.6" MicroTFP printhead is 2x size of previous generation printhead

UltraChrome XD3 Ink Technology

6- Color Wide Gamut with Red ink

- Vibrant images with dedicated ink channel for Red
- Perfect for Rich branding and POP, which uses Red frequently
- Great for GIS Mapping and Renderings

Red ink for accurate brand colors

Latest Generation All-Pigment Inks

- Purpose-built for CAD and Graphics
- 110, 350, 700 mL sizes / interchangeable*
- Photo and Matte Black Inks

Water, Smudge and Fade Resistant

- Archival Pigment Inks
- Latest generation chemistry

ULTRACHROME
XD3_{INK}

Advanced Media Handling / Dual Roll Technologies

Perform true Roll to Roll printing:

- Roll 1 can be used as a Take-up Reel
- Rolls can be reeled print-side in or out

Additional Media Handling Benefits:

- Save operation time with automatic media loading and switching
- Run two rolls uninterrupted
- Auto detects media – no feeding after loading
- Selectable options to choose rolls based on type, size, or available length

Output Finishing Features

Print Directly to Rigid Posterboard

- Epson-only advantage (in this class)
- No need to print separate adhesive then mount
- Available in 18" x 24", 24 x 30", 24" x 36" and 30" x 40" sizes

Border Free Printing

- Print edge to edge left / right
- Top / Bottom edges trimmed

Horizontal Automatic Rotary Cutter

- Selectable Modes
- Auto/Manual/Off (Driver or Printer)
- Easily Replaceable

PDF File Printing Support Options

Print PDFs with Mac or PC with Acrobat

- Print PDFs with Mac or PC With Acrobat
- Postscript is not needed

Benefits of PDF Printing using Adobe Embedded Print Engine:

- Adobe Embedded Print Engine (which includes Postscript) does have benefits vs. printing PDFs with just a reader alone
- Included on all printers in this series (except T3770E/DE)
- Designed to help process tough Postscript and PDF files
- Allows PDF print from computer -or- direct from thumb drive into printer's front USB Port
- Helps process complex graphics layers and transparencies
- True Postscript workflow helps ensure accuracy

 Adobe Embedded Print Engine

Media Handling and Managing Features

Flexible Roll Media Capabilities

- Handles 2" and 3" Cores
- Rolls up to 6.7" Diameter
- Minimum Width: 10" Wide

Roll ID and Length Tracking

- Will scan and recall media type and remaining length automatically when roll has already been printed on

960 GB Expandable Memory Drive

Easy Installation, Large Capacity:

- Expanded capacity versus previous generations
- Installs easily into any printer within the platform
- Can be added at install or later

Printing Convenience Benefits:

- Recall jobs directly from the printer
- Can save time having to retransfer repeats
- Turn off computer while printing

Security Features Included:

- Encrypted (AES-256)
- TPM Chip Protected

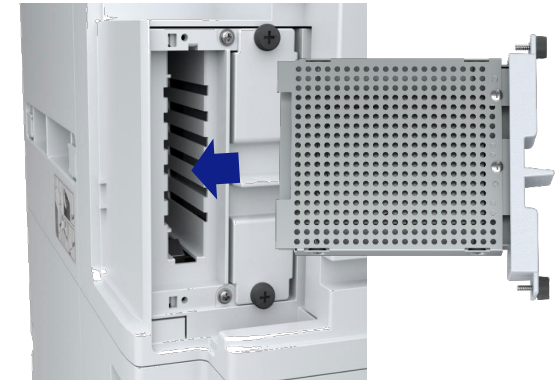

I.T. Security Features

Over 28 IT and Security Features Included:

- Secure Communication
- Access Control
- Data Protection

Access Control Capabilities

- Disable External Interfaces
- Ink door lock point
- Panel / Admin Feature Lock

Device Management and Logging

- Audit Logs
- RF ID Card Capability*
- Password Protected Folders (Optional SSD Required)

Multifunction (Scanner) Technology

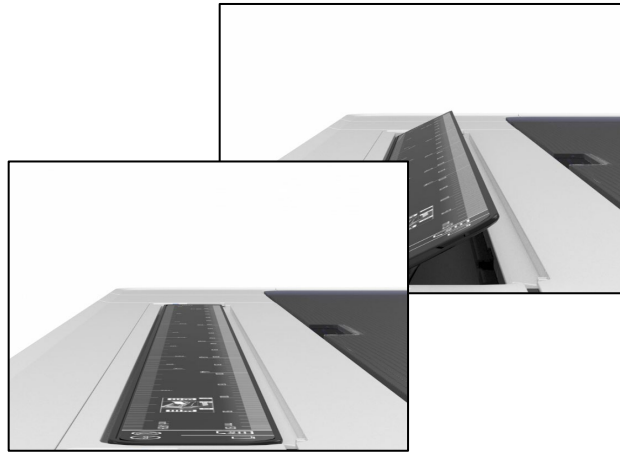

Powerful Scanning Capabilities

- Scan a page or multiple pages to a single PDF
- View and distribute scans with Document Capture Pro
- Fast speeds and customizable settings

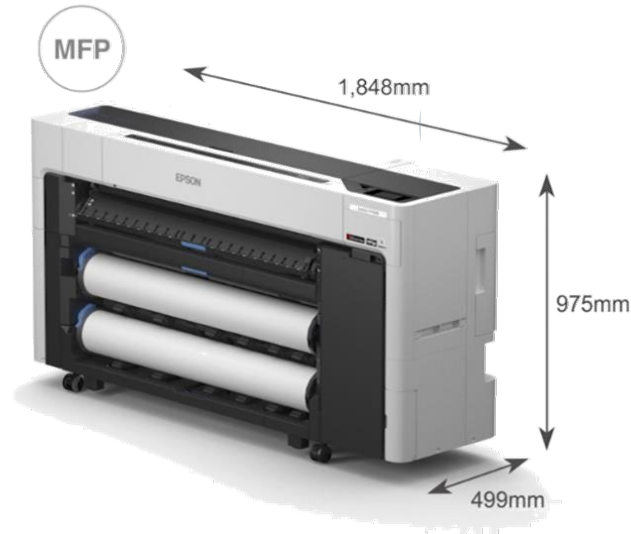

Scan up to 36" wide / Fully Integrated

- Available exclusively on T5770DM and T7770DM
- No extra scaffolds or scanner mounts
- Same footprint as non-scanner printers

Enhanced Modes and Scanning Features

- Dual Light Source reduces appearance of wrinkles
- CIS Filter System improves reproduction of highlighted areas
- Predefined modes enhance renderings, blueprints, inverted blueprints and tracing paper

Supporting Epson Sustainability Goals

SureColor T-Series Production-Class Printers contain up to 35% Recycled Plastic!*

SureColor T3770E

24" Wide Single Roll Technical, Poster and Graphics Printer

Recommended Applications:

- CAD, AEC, GIS, Blueprint Printing
- Graphics, Event Promotion and **Rigid Posterboard Printing**
- Education and Corporate Posters

Key Features:

- PrecisionCore Heatfree: A1/D-Size in as little as 16 seconds*
- UltraChrome XD3 6-Color Ink Set with Red
- Compact footprint without compromise

Other Benefits:

- Wide Media Variety: Glossy, Matte, Poster, and Specialty
- No assembly required – be up and printing in as little as 30 minutes
- Easy to print using Epson Print Automate
- Options: 960 GB SSD Memory Drive

SureColor T3770DE

24" Wide **Dual-Roll** Technical, Poster and Graphics Printer

Recommended Applications:

- CAD, AEC, GIS, Blueprint Printing
- Graphics, Event Promotion and Rigid Posterboard Printing
- Education and Corporate Posters

Key Features:

- PrecisionCore Heatfree: A1/D-Size in as little as 16 seconds**
- UltraChrome XD3 6-Color Ink Set with Red
- Compact footprint without compromise

Other Benefits:

- Wide Media Variety: Glossy, Matte, Poster, and Specialty
- No assembly required – be up and printing in as little as 30 minutes
- Easy to print using Epson Print Automate
- Options: 960 GB SSD Memory Drive

SureColor T3770DR

24" Wide Dual Roll Technical, Poster and Graphics Printer with **Adobe Embedded Print Engine**

Recommended Applications:

- CAD, AEC, GIS, Blueprint Printing
- Graphics, Event Promotion and Rigid Posterboard Printing
- Education and Corporate Posters

Key Features:

- PrecisionCore Heatfree: A1/D-Size in as little as 16 seconds**
- UltraChrome XD3 6-Color Ink Set with Red
- Compact footprint without compromise

Other Benefits:

- Wide Media Variety: Glossy, Matte, Poster, and Specialty
- No assembly required – be up and printing in as little as 30 minutes
- Easy to print using Epson Print Automate
- Options: 960 GB SSD Memory Drive

 Adobe Embedded Print Engine

SureColor T5770DR

36" Wide Dual Roll Technical, Poster and Graphics Printer with **Adobe Embedded Print Engine**

Recommended Applications:

- CAD, AEC, GIS, Blueprint Printing
- Graphics, Event Promotion and Rigid Posterboard Printing
- Education and Corporate Posters

Key Features:

- PrecisionCore Heatfree: A1/D-Size in as little as 16 seconds**
- UltraChrome XD3 6-Color Ink Set with Red
- Compact footprint without compromise

Other Benefits:

- Wide Media Variety: Glossy, Matte, Poster, and Specialty
- No assembly required – be up and printing in as little as 30 minutes
- Easy to print using Epson Print Automate
- Options: 960 GB SSD Memory Drive / **Plain Paper Stacker**

 Adobe Embedded Print Engine

SureColor T5770DM

36" Multifunction Dual Roll Technical, Poster and Graphics Printer with Adobe Embedded Print Engine

Recommended Applications:

- CAD, AEC, GIS, Blueprint **Scanning, Copying and Printing**
- Graphics, Event Promotion and Rigid Posterboard Printing
- Education and Corporate Posters

Key Features:

- PrecisionCore Heatfree: A1/D-Size in as little as 16 seconds**
- UltraChrome XD3 6-Color Ink Set with Red
- Compact footprint without compromise

Other Benefits:

- Wide Media Variety: Glossy, Matte, Poster, and Specialty
- No assembly required – be up and printing in as little as 30 minutes
- Easy to print using Epson Print Automate
- Options: 960 GB SSD Memory Drive / Plain Paper Stacker

 Adobe Embedded Print Engine

Scan and Copy Benefits

- Scan to USB Drives, Servers, Network, eMail, Online Sharing services
- Make Enlargements and Large Copies
- Works with Document Capture Pro

Plain Paper Stacker Accessory

Output tray for 36" High-Speed Technical and Graphics Printers

- Works with SureColor T5770DR and T5770DM
- Easily Installs
- For stacking 24" x 36" Technical and CAD Sheets
- Works with most 20 and 24 LB Bond (Plain) papers
- Model Number: SCHSFLP36

Scan to See It In Operation

SureColor T7770DR

44" Dual Roll Technical, Poster and Graphics Printer with Adobe Embedded Print Engine

Recommended Applications:

- CAD, AEC, **GIS and Mapping**, Blueprint Printing
- Graphics, Event Promotion and Rigid Posterboard Printing
- Education and Corporate Posters

Key Features:

- PrecisionCore Heatfree: A1/D-Size in as little as 16 seconds**
- UltraChrome XD3 6-Color Ink Set with Red
- Compact footprint without compromise

Other Benefits:

- Wide Media Variety: Glossy, Matte, Poster, and Specialty
- No assembly required – be up and printing in as little as 30 minutes
- Easy to print using Epson Print Automate
- Options: 960 GB SSD Memory Drive

 Adobe Embedded Print Engine

SureColor T7770DM

44" Multifunction Dual Roll Technical, Poster and Graphics Printer with Adobe Embedded Print Engine

Recommended Applications:

- CAD, AEC, GIS, Blueprint **Scanning, Copying and Printing**
- Graphics, Event Promotion and Rigid Posterboard Printing
- Education and Corporate Posters

Key Features:

- PrecisionCore Heatfree: A1/D-Size in as little as 16 seconds**
- UltraChrome XD3 6-Color Ink Set with Red
- Compact footprint without compromise

Other Benefits:

- Wide Media Variety: Glossy, Matte, Poster, and Specialty
- No assembly required – be up and printing in as little as 30 minutes
- Easy to print using Epson Print Automate
- 960 GB SSD Memory Drive (Optional)

 Adobe Embedded Print Engine

Scan and Copy Benefits

- Scan to USB Drives, Servers, Network, eMail, Online Sharing services
- Make Enlargements and Large Copies
- Works with Document Capture Pro

SureColor T7770DL

44" Wide Dual Roll Technical, Poster and Graphics Printer **with Large Ink Pack System**

Recommended Applications:

- Production-run Poster and Graphics
- CAD, AEC, GIS, Blueprint Production
- Posters and Rigid Posterboards

Key Features:

- PrecisionCore Heatfree: A1/D-Size in as little as 16 seconds**
- UltraChrome XD3 6-Color Ink Set with Red
- Runs with 1600 mL Ink Packs

Other Benefits:

- Wide Media Variety: Glossy, Matte, Poster, and Specialty
- Options: 960 GB SSD Memory Drive
- All Ink sold separately. Initialization ink not included.

 Adobe Embedded Print Engine

SureColor T-Series:

Basic Software

Standard Print Drivers (Windows and Mac)

Download from [Epson.com/Support](https://www.epson.com/Support)

- Most common print workflow method
- Available for Mac and PC
- Works with most Design and CAD programs
- Specific to each printer model's features
- Optional large print preview for final checks

Available Print Layout Options:

- Enlarge documents or retain scale
- Fit to media or assign a specific size
- Auto or manually set roll, width, type
- Color and print speed settings

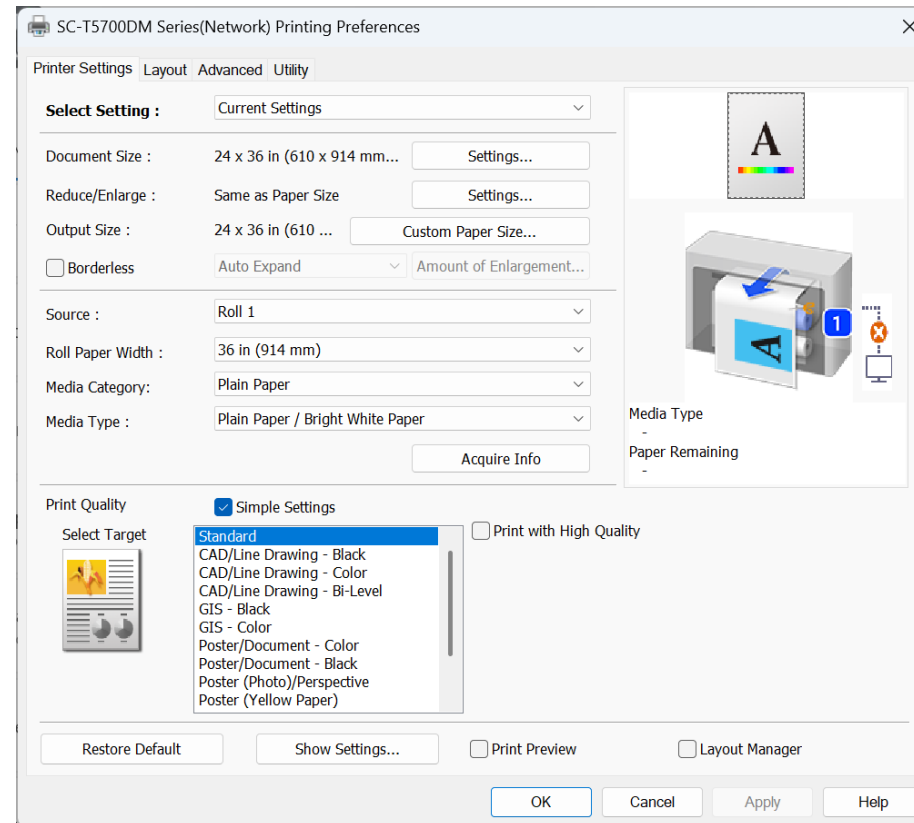

Postscript Print Drivers

Exclusive Driver to print with Adobe Print Engine

- Some models which include Adobe Embedded Print Engine, utilize a matching print driver:
 - (Select T3770 and all T5770 / T7770 Series)
- Allows true Postscript print workflow
- Will appear as separate “PS” Printer
- Increased color mode ability vs Raster
- Available in Mac and PC

When to Use

- Use for highly complex technical files
- Good for posters with complex gradients / colors

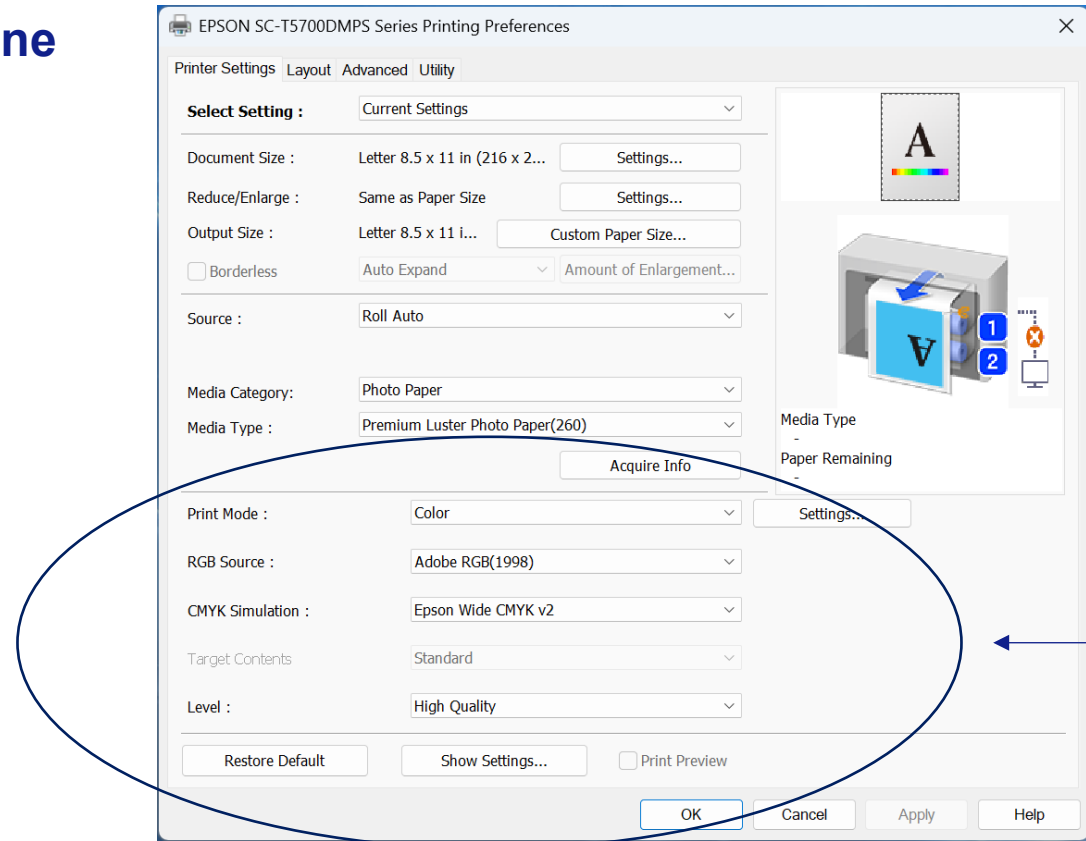

 POWERED BY
Adobe Embedded Print Engine

Web Config

Set Up Key Printer and Network Functions:

- Check connection between your computer and printer after installation
- See supply levels, status, network status
- Set up security and connection features
- Access saved files
- To access, type Printer IP into web browser, then you will be prompted to login to allow access to printer configuration functions.
- Managing PORT data sharing and Epson Open Platform Here

EPSON SC-P9500 Series

Status

Product Status
Network Status

Product Status

English

Printer Status
Busy.

EPSON SC-P7500 Series

Status

Product Status
Network Status
Job Status

Job(s) : 12

	Name	Date/Time	Sheets	Status
<input checked="" type="radio"/>	ACAD-000886	04-21-2020 PM 01:55	1	Stored - Printed
<input type="radio"/>	ACAD-000886	04-21-2020 PM 02:00	1	Stored - Printed
<input type="radio"/>	CTI_Target_RGB	04-21-2020 PM 02:39	1	Stored - Printed
<input type="radio"/>	IMG_2350	04-21-2020 PM 03:16	1	Stored - Printed
<input type="radio"/>	IMG_4155	04-21-2020 PM 04:27	1	Stored - Printed
<input type="radio"/>	Untitled	04-24-2020 PM 04:34	4	Stored - Printed
<input type="radio"/>	CTI_Target_RGB.tif	04-24-2020 PM 06:04	1	Stored - Printed
<input type="radio"/>	CTI_Target_RGB.tif	04-24-2020 PM 06:09	1	Stored - Printed
<input type="radio"/>	CTI_Target_RGB	04-24-2020 PM 06:18	1	Stored - Printed
<input type="radio"/>	Untitled-2	04-28-2020 PM 05:28	1	Stored - Printed
<input type="radio"/>	Untitled-2	04-28-2020 PM 05:38	1	Stored - Printed
<input type="radio"/>	Untitled-3	04-28-2020 PM 05:48	1	Stored - Printed

Epson Net Config

Used to confirm all Epson printer connections to the network.

- Lists all connected Epson Printers
- Simple utility to confirm connections
- Available for Windows and Mac
- Download from Epson.com/Support, or your printer's support page on Epson.com

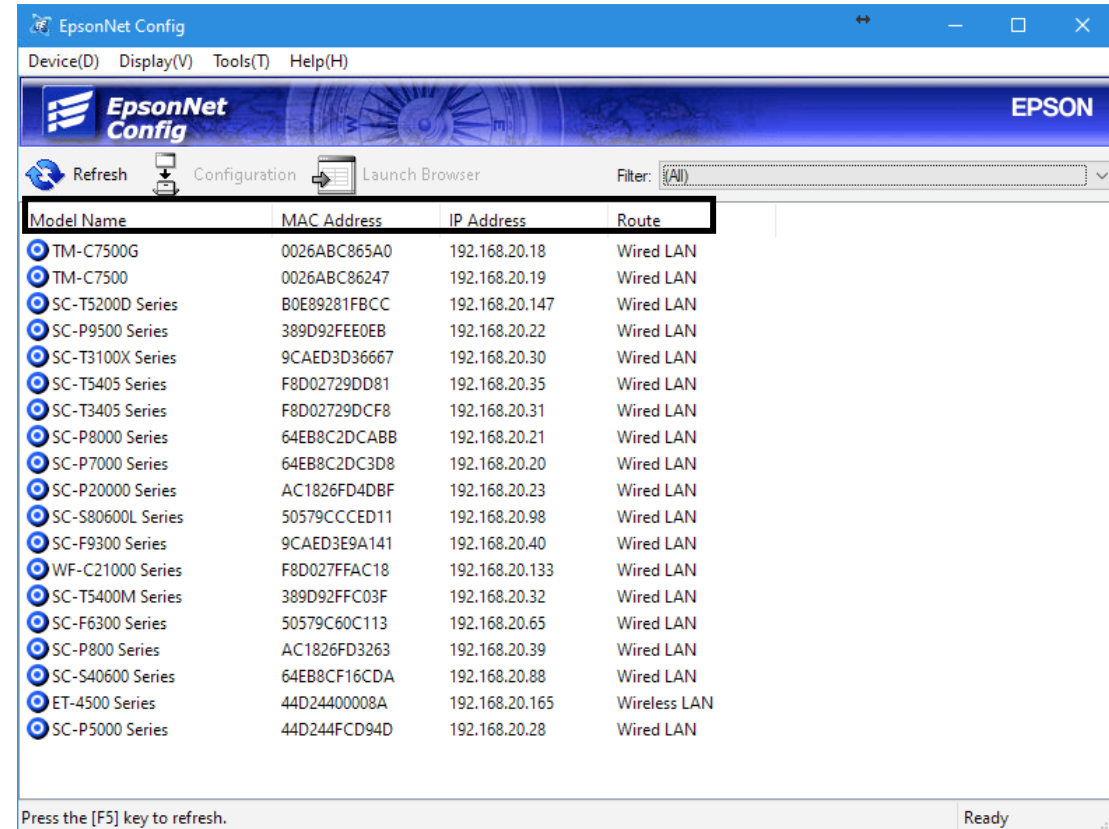

Epson Print Automate

Print from popular online design services in seconds.

- Free software, download from [Epson.com/Support](https://www.epson.com/Support)
- Design Online, print in Automate
- Visual interface streamlines driver settings so virtually anyone can print with professional results
- Easy setup, configurable to print designs made and downloaded with online digital designers, such as Adobe Express and more
- Note: Works with PC and PC-Based Tablets Only / Windows OS

1. Drag and drop your file

Drag and drop one or more files you want to print into the start-up window. Epson Print Automate is compatible with many applications such as Adobe, MS Office, Print Shop that can save as JPG, PDF, TIFF.

2. Preview and adjust your settings

You'll be able to preview your file while making any necessary adjustments to your media type and print settings including landscape, portrait and borderless.

3. Print your file

Click on the "Print" button in the settings window, and your Epson printer will immediately deliver your customized poster, hassle free. You can print multiple documents at once.

Document Capture Pro

Free software for high-volume scanning, archiving, technical scanning applications.

- Compatible with MFP Models SureColor T5770DM and SureColor T7770DM
- Works with most Windows and Windows-based tablets
- Scan single and multi-page documents
- Preview, Deskew, Rotate, Final Image Check
- Send to Online Services (e.g. Dropbox, Sharepoint, Google Drive)
- **Download from [Epson.com/Support](https://www.epson.com/Support), or your printer's support page on [Epson.com](https://www.epson.com)**

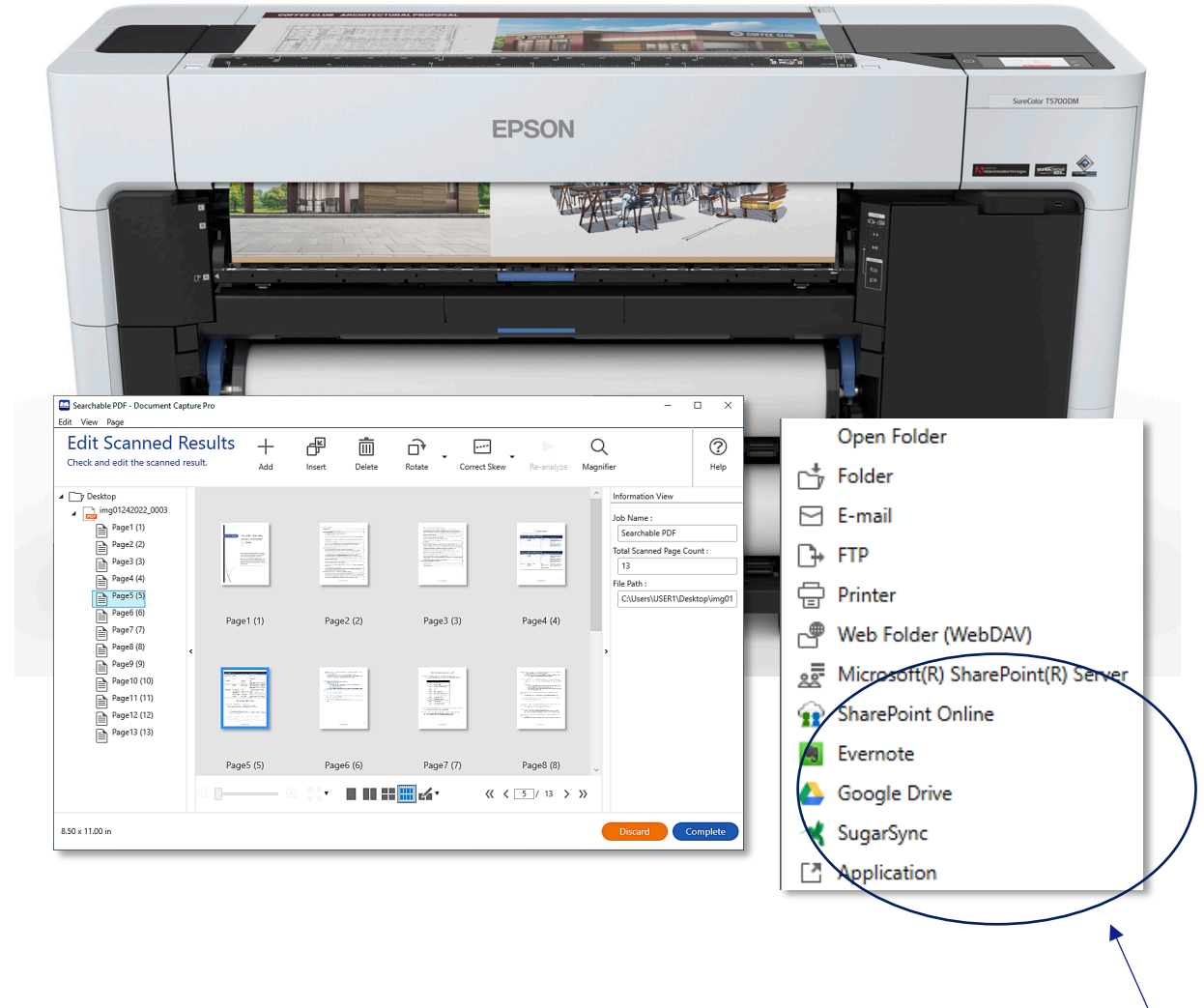

Epson Media Installer

Single Printer-Connected Tool to manage all your printer's media.

- Adds more media selections to Epson T-Series by downloading additional profiles you can load
- Also, helpful when using non-Epson media types
- Helps ensure high-quality, trouble-free printing by providing the printer precise parameters for media used
- Allows creation of some custom media settings not just on the printer, but on computer also
- Requirement for media management on many SureColor Commercial products (SureColor P-series)

Media Management		Media Download		
Shows the media setting registered to the printer. You can edit or add settings.				
		Copy Media	Edit	Remove
				Version
Printer		Refresh		
SC-P9500 Series(Network)				
Media Type	Media Name	Status	Editable	Removable
Photo Paper	Premium Luster Photo Paper (260)	<input type="radio"/> Not Acquired		
Photo Paper	Premium Glossy Photo Paper (250)	<input type="radio"/> Not Acquired		
Photo Paper	Premium Semigloss Photo Paper (250)	<input type="radio"/> Not Acquired		
Photo Paper	Premium Semimatte Photo Paper (260)	<input checked="" type="radio"/> Registered		
Photo Paper	Premium Glossy Photo Paper (170)	<input type="radio"/> Not Acquired		
Photo Paper	Premium Semigloss Photo Paper (170)	<input type="radio"/> Not Acquired		
Photo Paper	Premium Glossy Photo Paper	<input type="radio"/> Not Acquired		
Photo Paper	Premium Semigloss Photo Paper	<input type="radio"/> Not Acquired		
Photo Paper	Premium Luster Photo Paper	<input type="radio"/> Not Acquired		
Photo Paper	Photo Paper Gloss 250	<input type="radio"/> Not Acquired		
Photo Paper	Baryta	<input type="radio"/> Not Acquired		
Photo Paper	Exhibition Fiber	<input checked="" type="radio"/> Registered		<input checked="" type="checkbox"/>
Photo Paper	Legacy Baryta	<input checked="" type="radio"/> Registered		<input checked="" type="checkbox"/>
Photo Paper	Legacy Platine	<input checked="" type="radio"/> Registered		<input checked="" type="checkbox"/>
Photo Paper	Metallic Photo Paper Glossy	<input checked="" type="radio"/> Registered		<input checked="" type="checkbox"/>
Photo Paper	Metallic Photo Paper Luster	<input checked="" type="radio"/> Registered		<input checked="" type="checkbox"/>
Photo Paper	Poster Paper Production (175)	<input checked="" type="radio"/> Registered		<input checked="" type="checkbox"/>
Photo Paper	Poster Paper Production (210)	<input checked="" type="radio"/> Registered		<input checked="" type="checkbox"/>
Photo Paper	Moab Juniper Baryta	<input type="radio"/> Not Acquired	<input checked="" type="checkbox"/>	<input checked="" type="checkbox"/>
Photo Paper	Premium Semimatte Photo Paper (260)(Copy)	<input checked="" type="radio"/> Registered	<input checked="" type="checkbox"/>	<input checked="" type="checkbox"/>

Epson Software Updater

Keeps all Epson drivers and software up to date by regularly checking for updates.

- Available for Mac or PC
- Scan automatically or manually
- Helpful to keep notified of latest critical and helpful updates

EPSON SC-P900 Series

Essential Product Updates

Software	Status

Other useful software

Software	Status
<input checked="" type="checkbox"/> Epson Photo+	Update
<input type="checkbox"/> Epson Connect	New

[Auto update settings](#)

Exit

EPSON New software is available.

Install	Name	Version	Size
<input type="checkbox"/>	Epson Firmware Update (ST-30...	10.61.LV14KA	31.1 MB
<input checked="" type="checkbox"/>	Epson Photo+	3.3.0.0	30.5 MB
<input type="checkbox"/>	EPSON Remote Print Driver	10.85	27.5 MB
<input type="checkbox"/>	Epson ScanSmart	3.4.0	88.0 MB

Scan the original document, then follow the onscreen instructions to save or send the scanned image.

Close Install

SureColor T-Series: Advanced Software

Model	MAC Address	IP Address	Serial Number	Status	Connect
SC-T5400M Series	389D-92FF-C03F	192.168.20.32	631220001	Idle status	Network
SC-T3100X Series	9CAE-D3-03-66-67	192.168.20.30	X6RF000572	Idle status	Network
SC-T3100 Series	9CAE-D3-03-22-4F	192.168.20.29	X3ZF000139	Initializing (LFP)	Network
SC-P9500 Series	389D-92FE-60E8	192.168.20.22	X6FA000002	Replace mainten...	Network
SC-P20000 Series	AC18-26FD-4D-BF	192.168.20.23	W3CE000957	Idle status	Network

Status: Idle status
Status Last Updated: 4/15/2020 1:43:36 PM
Supplies Last Updated: 4/15/2020 1:43:36 PM
Cyan Ink: Level: Cyan Ink Cartridge (700 ml)
Yellow Ink: Level: Yellow Ink Cartridge (700 ml)
Light Cyan Ink: Level: Yellow Ink Cartridge (700 ml)

3rd Party Color Management and Workflow Software

SureColor T-Series compatible w/ Design & CAD Software Workflows:

- Works with AutoCAD directly or through PDF
- Works with EFI Fiery, Onyx, Caldera, etc
- GIS Software such as ArcGIS, NearMap

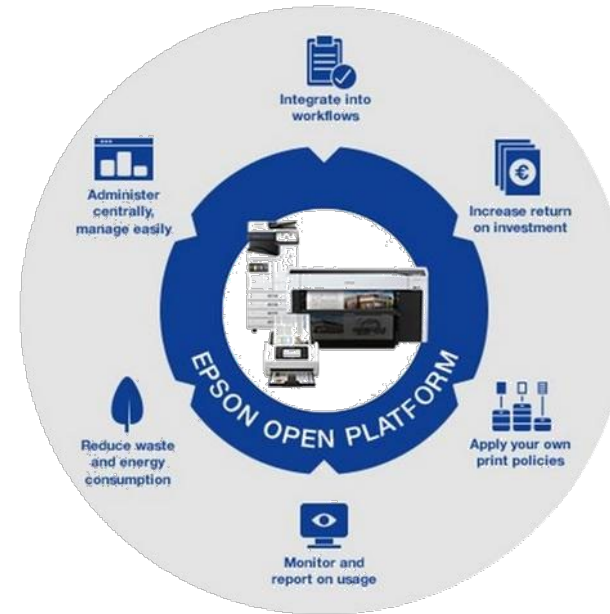

Epson Cloud Solution PORT

Epson Cloud Solution
PORT

Powerful cloud-based management and tracking of printer and printer fleet activity

- For end-users to manage **their** production fleets
- Free and compatible with all T-Series and more
- Easy to read dashboards and status screens
- Usage data by job, down to the mL
- See printer uptime %
- Be notified of error messages or ink out
- Works on PC, Tablet, Smartwatch*
- Data stream is secure and encrypted
- Go to **Epson.com/PORT** to learn more

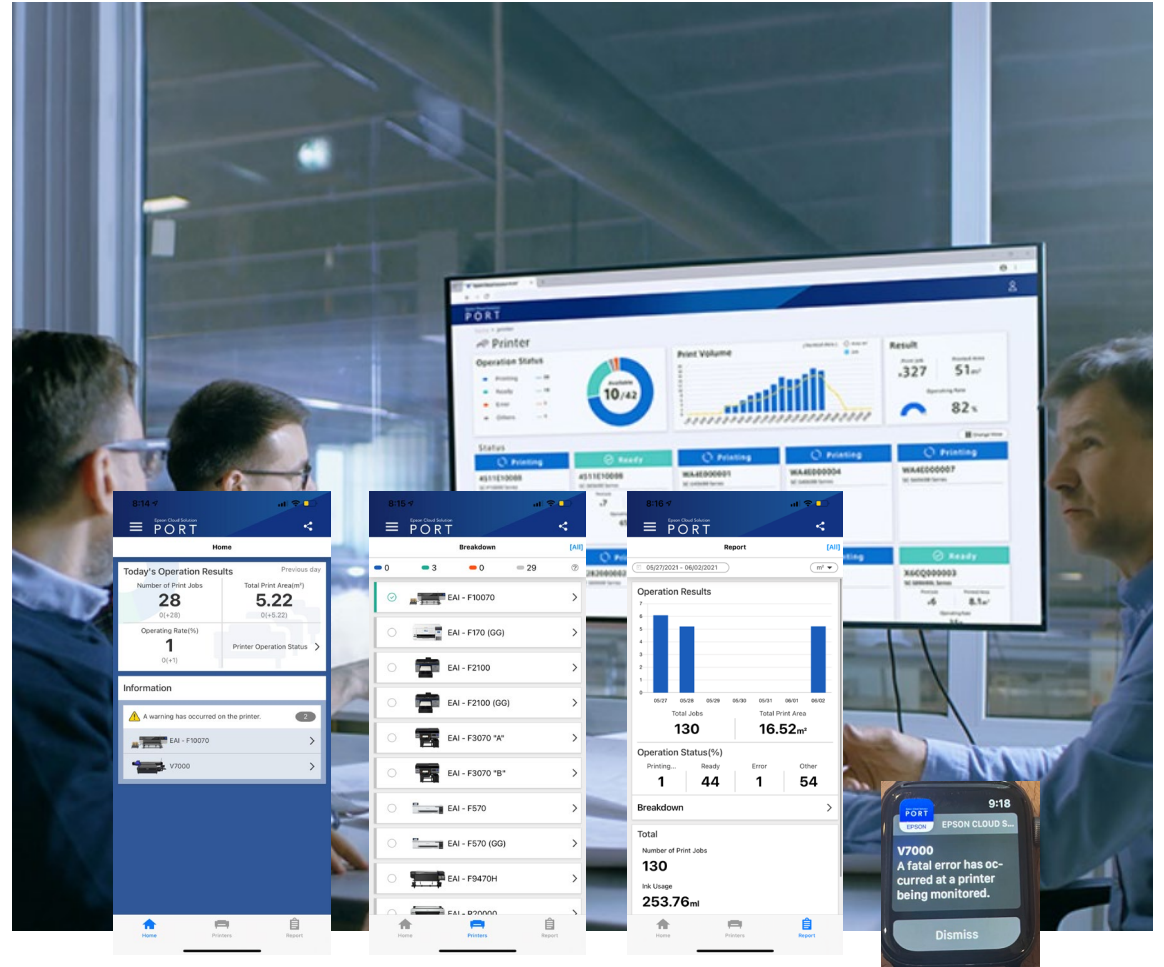

Managed Print Services

Enables select Epson SureColor T-Series Printers to be set up on a contractual basis (aka Click-Charge):

- Managed Print Services (MPS) are available to Epson Authorized resellers on select professional Imaging products
- Select printers can work with attached contracts for hardware, consumables and service based on printer usage ("click charge")
- Epson has chosen **Printerpoint** as its software partner, who has a wide range of capabilities and helps make it simple to allow MPS through software

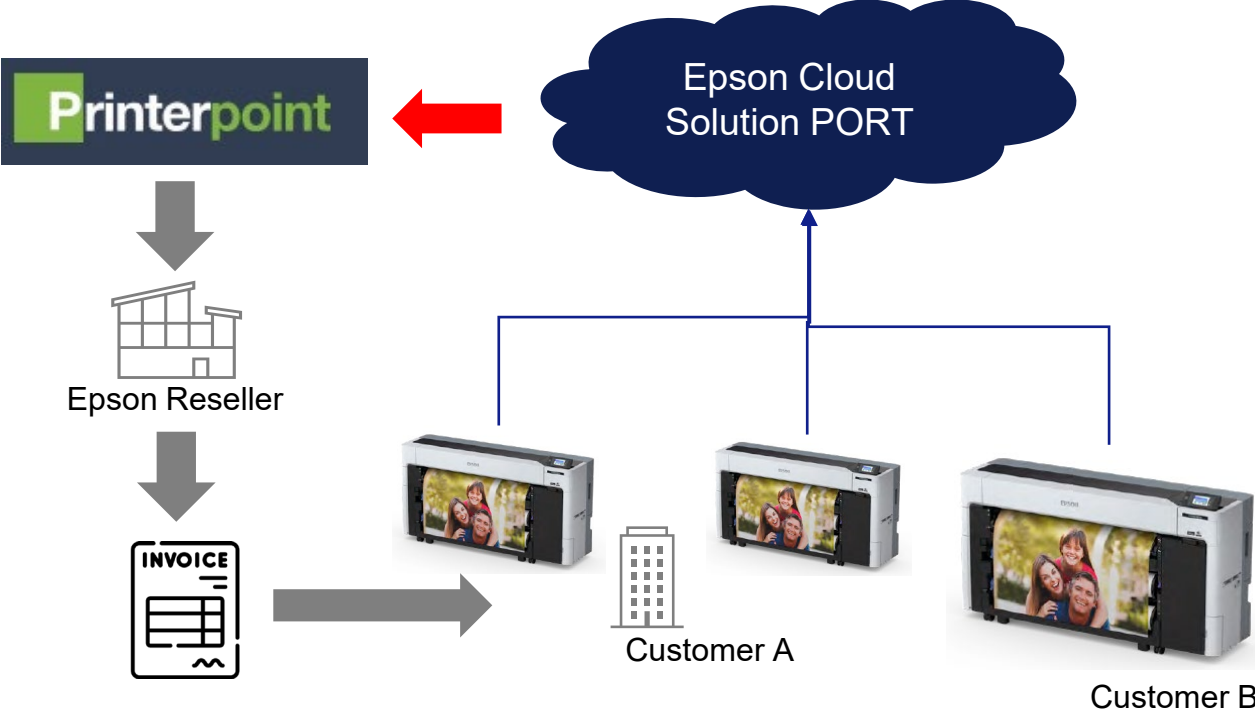

For Epson printers that connect directly to Epson Cloud Solution PORT without a Data Collection agent.

Managed Print Services

Is in partnership with

Cloud-based printer management software that collects live printer data and automates service, supply, and billing workflows – all with no software at the customer site.

Find out more at Printerpoint.com

Real-time status and service alerts

Supplies replenished automatically

Meters collected automatically

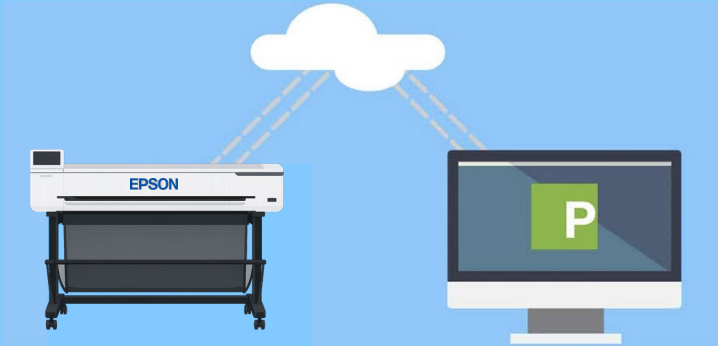

	Paper Start (ft ²)	Paper End (ft ²)	Paper Delta (ft ²)
Line Drawings	2,887.10	2,928.47	41.37
Low Density	2,715.73	2,715.73	33.18
High Density	1,784.66	1,808.29	23.63
Total	7,387.49	7,485.67	98.18

The 'Contract Details' section shows a bar chart for ink levels (C, M, MK, PK, R, Y, WC, WC) and a list of service and supply preferences, all of which are checked.

MPS: Compatible Printers

The following SureColor T-Series models support Managed Print Services:

- SureColor T-Series: **T3770 series, T5770 series, T7770 Series**
- SureColor T-Series: **T3475, T5475, T5470M Series**

Coming Soon: T2170, T3170, T5170 series

Note: All features of this system require an active internet connection and use of a supported browser.

Windows Server Drivers

SureColor T-Series Supports Windows Server OS Drivers:

- Drivers and Information are available on Epson.com/Support
- Click on Downloads
- Select Windows Server Version
- INFs and associated files for your Windows Server version are provided
- Postscript and standard driver files available (where applicable)

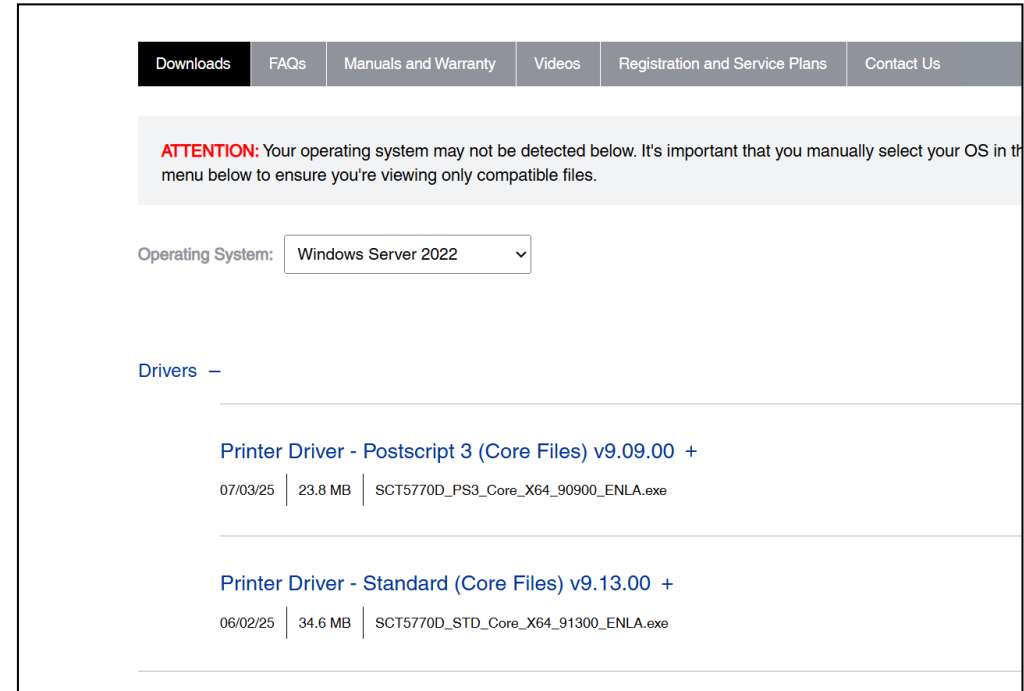

- [Printer Driver - Postscript 3 \(Core Files\) v9.09.00 +](#)
07/03/25 | 23.8 MB | SCT5770D_PS3_Core_X64_90900_ENLA.exe
- [Printer Driver - Standard \(Core Files\) v9.13.00 +](#)
06/02/25 | 34.6 MB | SCT5770D_STD_Core_X64_91300_ENLA.exe

Epson Device Admin

Device management for IT fleet managers to make network setting adjustments, update firmware, and more, remotely.

- Remote device configuration, network settings, and firmware update capability
- Page counter and ink level monitor
- Printer status and/errors
- Change community names, create templates for printer groups
- Add new printers automatically or by scanning

Left-hand navigation pane:

- Default Groups
 - All Devices (18)
 - New Devices (0)
 - Configured Devices (0)
 - Unconfigured Devices (13)
 - Warning Devices (6)
 - Error Devices (2)
 - Unresponsive Devices (0)
- User Defined Groups
 - Epson Device Admin (5)
- Devices
- Alerts
- Reports
- Configuration
- Internet access

Central Table:

Model	MAC Address	IP Address	Serial Number	Status	Connection
SC-T5400M Series	38:9D:92:FF:C0:3F	192.168.20.32	6521E20001	<input checked="" type="checkbox"/> Idle status	Network
SC-T3100X Series	9C:A6:D3:D3:66:67	192.168.20.30	X6RF000572	<input checked="" type="checkbox"/> Idle status	Network
SC-T3100 Series	9C:A6:D3:D3:22:4F	192.168.20.29	X3ZF000139	<input checked="" type="checkbox"/> Initializing (LFP)...	Network
SC-P9500 Series	38:9D:92:FE:0E:B	192.168.20.22	X6FA000002	<input type="checkbox"/> Replace mainten...	Network
SC-P20000 Series	AC:18:26:FD:4D:BF	192.168.20.23	W3DE000957	<input checked="" type="checkbox"/> Idle status	Network

Right-hand details pane (General tab):

- Manufacturer:** EPSON
- Model:** SC-P20000 Series
- MAC Address:** AC:18:26:FD:4D:BF
- IP Address:** 192.168.20.23
- Last Update:** 4/15/2020 1:43:36 PM
- Last Update (UTC):** 4/15/2020 8:43:36 PM
- Memory:** 1536
- Connection:** Network
- Registered Date:** 4/15/2020 1:42:21 PM
- Firmware:**
 - Main Unit: FW001J8
- Serial Number:**
 - Main Unit: W3DE000957
- Status:**
 - Status Code: 0004
 - Status: Idle status
 - Status Last Updated: 4/15/2020 1:43:36 PM
- Supplies Last Updated:**
 - Supplies Last Updated: 4/15/2020 1:43:36 PM
- Cyan Ink:**
 - Level: [Progress bar]
 - Model Number: Cyan Ink Cartridge (700 ml)
- Yellow Ink:**
 - Level: [Progress bar]
 - Model Number: Yellow Ink Cartridge (700 ml)
- Light Cyan Ink:** [Progress bar]

Footer: Total: 18 - Error: 2 - Warning: 6 - Unresponsive: 0 - Unknown: 2 - Ready: 8 - Not acquired: 0 | 1 / 5

EPSON®

Thank you.

Thank you for spending time to learn about the
Epson SureColor T-Series CAD and Graphic Printing Solutions.

For more information, please visit [Epson.com/TSeries](https://www.epson.com/TSeries) or speak with
your Epson Technical Sales Support Representative.

*Print speeds are based on the print engine speed only. Total throughput time for any print depends on various factors including workstation configuration, file size, print resolution, ink coverage and networking. Actual print speeds will vary. **Part of the ink from the first cartridges is used for initializing the printer. Ink usage will vary considerably based on images printed, print settings, paper type, frequency of use, temperature and humidity. Variance may be more pronounced when printing infrequently or predominantly with one ink color. Ink is used for printing and printer maintenance, and all colors must be available for printing. For print quality, a variable amount of ink remains after the “replace ink” indicator comes on.

Epson, MicroPiezo, PrecisionCore, PrecisionDot, UltraChrome, SureColor and are trademarks or registered trademarks, Epson Preferred is a service mark, and EPSON Exceed Your Vision is a registered logo mark of Seiko Epson Corp.

All other product brand names are trademarks and/or registered trademarks of their respective companies.

Epson disclaims any and all rights to these trademarks.

© Epson America, Inc. 2026 JH February 2026/ v2.1