

SPECIFICATIONS

Model Number	13000XL	
SKU Code	B11B257503	
Scanner	A3 Flatbed Colour Image Scanner	
Scanner Type	6-line Colour CCD	
Sensor Type	Fixed document and moving carriage	
Scanning Method	White LED	
Light Source	2,400 x 4,800 dpi	
Optical Resolution *1	3.8 Dmax	
Optical Density	50 - 6,400 dpi (in 1 dpi increments)	
Output Resolution	48-bit input, 24/48-bit output	
Bit Depth	16-bit input, 8/16-bit output	
Colour	16-bit input, 1-bit output	
Grayscale		
Black and White		
Maximum Document Size		
Reflective	310 x 437 mm (12.2 x 17.2 inch)	
Transparency	309 x 420 mm (12.2 x 16.5 inch)	
Supported Film Types (with Film Holder)		
Strip Film Holder	35 mm Film x 48 Frames	
Mounted Film Holder	35 mm Film x 30 Frames	
Medium Format Film Holder	6 x 18 cm Film x 6 Frames	
4 x 5" Film Holder	4 x 5 inch Film x 8 Frames	
Interface	USB 2.0	
Scanning Speed		
Reflective (A4 Documents)	DPI	Speed
Monochrome	300	12 sec
24-bit Colour	300	12 sec
Transparency (35 mm Film)		
Positive Film	1,200	57 sec
	2,400	57 sec
Negative Film	1,200	61 sec
	2,400	61 sec
Drivers and Software		
Supported OS (Scanner Driver)	Windows 7 / 8 / 8.1 / 10 / 11, Server 2008 / 2012 / 2016 / 2019 / 2022	
Windows	Mac OS X 10.9 or later	
Mac	TWAIN, SANE, WIA, ICA	
Driver Compatibility	Epson Scan 2	
Bundled Software	Epson Scan OCR Component LaserSoft Imaging SilverFast Ai Studio (with IT8 Target)	
File Format	Epson Scan 2: JPEG, TIFF, Multi-TIFF, PDF, Searchable PDF, BMP, PNG	
Electrical Specifications		
Rated Voltage	AC 100 - 240 V	
Rated Frequency	50 - 60 Hz	
Power Consumption		
Operating	Approx. 20 W (without the optional A3 Transparency Unit) Approx. 27 W (with the optional A3 Transparency Unit)	
Ready Mode	Approx. 6 W (without the optional A3 Transparency Unit) Approx. 12 W (with the optional A3 Transparency Unit)	
Sleep Mode	Approx. 1 W (without the optional A3 Transparency Unit)	
Power Off	Approx. 0.2 W	
Environmental Conditions		
Temperature		
Operating	5 - 35 °C	
Storage	-20 - 60 °C	
Humidity		
Operating	10 - 80 % (No Condensation)	
Storage	10 - 85 % (No Condensation)	
Options & Consumables	Order Code	
A3 Transparency Unit	B12B819221	

*1 Scanning resolution as defined by ISO14473.

Find out more at <https://www.epson.co.in/Scanners/c/w2>

EPSON INDIA PVT. LTD.
12th Floor, The Millenia, Tower A, No.1,
Murphy Road, Ulsoor, Bangalore - 560 008.
Tel: 080-4566 5000 | Fax: 080-4566 5005

Regional Offices:
Ahmedabad - 3314 8500/01, Chennai - 3967 7500, Ernakulam - 4012 315,
Coimbatore - 98942 19200, Kolkata - 4603 4729, Mumbai - 3079 8200, New Delhi - 4107 3101,
Pune - 3028 6000/05, Hyderabad - 4857 0032, Jaipur - 0141 4923119

Epson Helpline: For product info or service- 1800 425 0011
For service: 1800 123 001 600 or 1860 3000 1600 (9 am - 6 pm) (Mon - Sat)
Email: scanner@eid.epson.co.in



Dimensions & Weight

Expression 13000XL

Weight: 14.3 kg (31.5 lb)

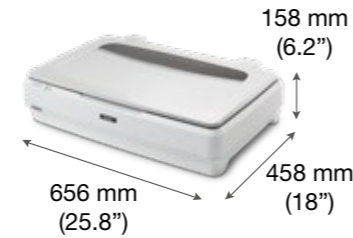

A3 Transparency Unit (Optional)

Weight: 6.2 kg (13.6 lb)

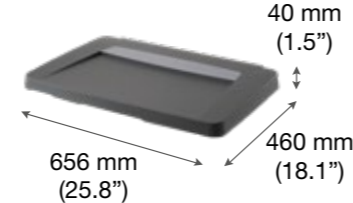

What's in the box:

Scanner

- Scanner Main Unit
- USB 2.0 Cable
- AC Adapter
- Power Cord
- Setup Guide

A3 Transparency Unit (Optional)

- A3 Transparency Unit
- User Manual
- Holder Guide
- 35 mm Strip Film Holder x 2
- 35 mm Mounted Film Holder x 2
- 6 x 18 cm Film Holder x 2
- 4 x 5 inch Film Holder x 2

©2023 Epson India Pvt. Ltd. All Rights Reserved. Reproduction in part or in whole, without the written permission from Epson, is strictly prohibited.

EPSON is a registered trademark of Seiko Epson Corporation.

All other product names and other company names used herein are for identification purposes only and are the trademarks or registered trademarks of their respective owners.

Epson disclaims any and all rights in those marks. Projected images shown herein are simulations. The actual product design and contents may vary. Specifications are subject to change without notice and may vary between countries. Please check with local Epson offices for more information.

Dealer's Stamp

Information correct at time of printing.
Printed June 2023

SCANNER
EXPRESSION™ 13000XL



PRECISION
A3 SCANNING
FOR EXCEPTIONAL
RESULTS.

Exceptional A3 scanning and restoration for professionals.

The Expression™ 13000XL scanner offers exceptional A3 scanning performance for professionals and organisations. With 2,400 dpi resolution, 3.8 Dmax, 48-bit colour depth, and optional A3 Transparency Unit, it is perfect for scanning photos, maps, architectural plans, and film formats. Advanced imaging and photo restoration software complements the scanner, delivering consistently impressive results.

Visit <https://www.epson.co.in/Scanners/c/w2> for more information.

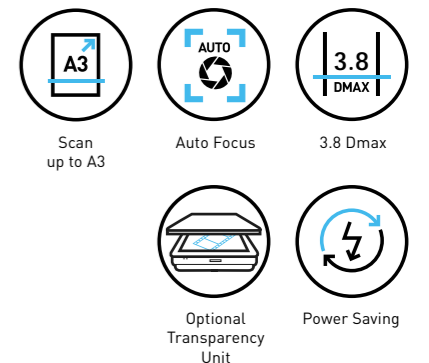

Extraordinary Image Quality

2,400 x 4,800 dpi resolution with Micro Step Drive™ and optical density of 3.8 Dmax for superb clarity and detail.

Impeccably Clear and Sharp Scans

3-colour, 6-line CCD with large pixel size and Auto Focus optics system to ensure high quality scans.

Versatile Film Support (Optional)

Scan film formats from 35 mm film to A3-sized transparencies. 2 sets of film holders are provided for 4 film formats.

Fast and flexible, the Expression 13000XL deftly handles every scanning task for media up to A3 in size. An optical resolution of 2,400 dpi and optical density of 3.8 Dmax ensure crisp, professional results while the optional Transparency Unit expands its capabilities to cover a wide variety of film formats.

Extraordinary Image Quality

At the heart of the Expression 13000XL is a high-definition CCD sensor with a resolution of 2,400 x 4,800 dpi. To eliminate image 'ghosting', the sensor is covered with anti-reflection coated glass while Epson's Micro Step Drive technology moves the optical carriage with ultra-high precision to produce greater detail. Together with an optical density of 3.8 Dmax and 48-bit bit depth, the scanner allows you to easily and consistently achieve scans with superior tones and colour reproduction.



Without Auto Focus

With Auto Focus

Impeccably Clear and Sharp Scans

Beyond optical resolution, the CCD sensor sports a new 6-line CCD sensor array with large pixels that provides greater scanning details during every pass. The scanner is also equipped with an Auto Focus system for clearer and sharper scans. The optical system can achieve pinpoint focusing automatically, or allow you to take full creative control via optional Manual Focus.

Versatile Film Support (Optional)

With the optional Transparency Unit installed, the Expression 13000XL becomes a film scanning powerhouse. It accepts a wide range of film formats from 35 mm film to A3-sized transparencies and comes with 2 sets of film holders for the following film formats: 35 mm strip film, 35 mm mounted film, 6 x 18 cm medium format film and 4 x 5 inch large format film.



Bundled Software

Epson Scan 2

Epson Scan 2 offers imaging professionals an array of enhancement tools that provide immediate correction of defects on films and photos.

Colour Restoration

Restore original colours of faded photos to make them look new again.

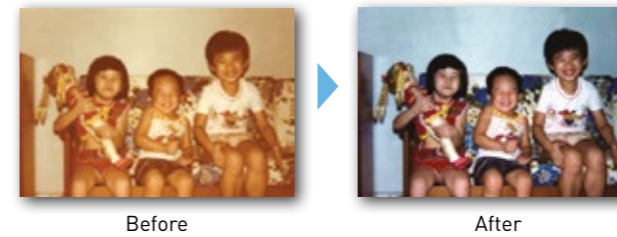

Grain Reduction

Reduces the grainy and rough appearance of enlarged images from films by applying a smoothening filter.

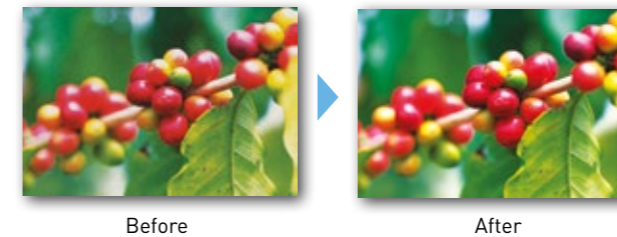

LaserSoft SilverFast® Ai Studio

A professional scanning and imaging software that includes dust and scratch reduction, noise elimination functions and automatic colour calibration with IT8 target.



Dust Removal

Automatically eliminates dust and specks on film scans.

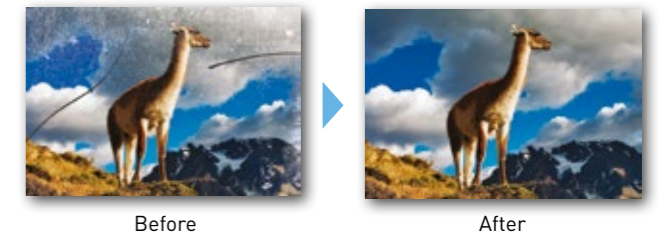

Advanced Image Adjustment Tools

Tap upon a host of advanced tools to achieve the best results.



User-Friendly Features

Free Angle Hinge

A free angle hinge allows the lid to be easily opened and stopped at an angle between 15 to 70 degrees. This increases usability, even with one hand.



ReadyScan LED Technology

The Expression 13000XL is equipped with ReadyScan LED, an energy-saving and eco-friendly light source that requires zero warm-up time, providing hyper-responsive scanning. It has a power-saving sleep mode that reduces energy consumption even further.

