



## YOUR TRUSTED PARTNER FOR PROFESSIONAL QUALITY SCANS

The Epson Perfection™ V370 Photo scanner helps you scan with speed and efficiency. Produce high-quality scans of a wide range of film and photos at an optical resolution of 6400 dpi. Restoration of film and photos turns hassle-free with Digital Ice™ technology that helps remove dust and scratches effortlessly.



Perfection V600 Photo



USB  
Powered



Scan up  
to A4



Easy  
Photo Scan



Scan  
6400 dpi



Film  
Scanning



Environmentally  
Friendly

## ENGINEERED FOR BUSINESS

### Superior Quality Scans

Epson Matrix CCD® technology ensures that your scans capture every detail with an optical resolution of 6400 dpi.

### Fast Scans

Epson ReadyScan LED technology helps you save energy and scan instantly without any warm-up time

### Advanced Restoration

Epson Digital Ice™ technology helps you restore your photos and film by removing dust and scratches with ease.



A versatile scanning tool for photography enthusiasts

Scan, enhance, archive and share your entire film and photo collection effortlessly

## Best image quality with 6400dpi optical resolution

With the highest optical resolution in its class of 6400dpi and 3.4DMax optical density, every detail of your films and photos will be captured and preserved. Coupled with the industry leading 48bit colour depth and embedded ICC profile, each image will astound you with amazing vivid and accurate colours.



## More versatility with multiple film scanning formats

You can now easily back up and digitise your collection of multiple format films and slides. Epson Perfection™ V600 Photo supports a variety of film formats:

- 35mm strip film x 12 frames
- 35mm slide x 4 frames
- Panoramic medium film format up to 6 x 22cm x 1 frame



## DIGITAL ICETM Technology for film and print

Epson DIGITAL ICE™ Technology allows you to effectively remove dust and scratches from both your film and photo scans so your images appear clear and blemish free. Your old images will be as good as new, just like the way you remember them.



Photo damaged with scratches.



Photo is restored scratch-free.

## Zero warm-up time (low power consumption)

With Epson ReadyScan LED Technology, scanning starts instantly with zero warm-up time. This highly efficient feature is mercury free and does not dissipate heat during scanning, making it an environmentally friendly technology.



## The simplicity of one-touch operations

Four one-touch buttons on the control panel are preset to 'Scan-to-PDF', 'Scan-to-Email', 'Copy' and 'Start' functions for your convenience. You can also further customise them through Epson Event Manager to suit your personal preferences.



## EPSON Scan 3.8



This powerful and easy-to-use photo and document editing software includes the following enhancement features:

- **Colour Restoration**

Bring your old faded photos back to life again.



Before



After

- **Backlight Correction**

You can adjust the tone, contrast and saturation to further enhance your photos.



Before



After

- **Correct Document Skew and Text Enhancement**

Correct Document Skew automatically adjusts and straightens scanned images even when documents are scanned slanted.

Text Enhancement feature sharpens text and enhances text recognition when scanning text documents.



Text Enhancement Off

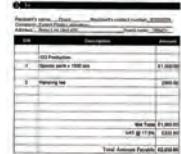

Text Enhancement On

- **PDF Options**

Save scanned images directly as searchable PDF\* (windows only) or as multi-PDF in the PDF savings options.

\*available with ABBYY® FineReader® Sprint Plus 6

## Take your photos further with these bundled software

- **ABBYY® FineReader® 6 Sprint Plus**  
(ABBYY® FineReader® 5 Sprint Plus for Mac)



Scan and transform text documents into editable files with this OCR (Optical Character Recognition) software.

- **Adobe Photoshop Elements 7**

Enhance your photos and create a host of additional projects such as greeting cards and calendars and more.

**ADOBE PHOTOSHOP ELEMENTS 7**

## Partners in Perfection



Epson Stylus® Photo Inkjet Printers offer unsurpassed quality and value for every printout.



Epson inks are designed to work specifically with your Epson printer to deliver quality, vibrant, and long-lasting prints.



All Epson paper is designed to complement Epson genuine inks and Epson printers to produce prints of exceptional quality.

# SPECIFICATIONS

## PERFECTION™ V600 PHOTO

**EPSON**  
EXCEED YOUR VISION

<b>BASIC</b>	
SCANNER TYPE	Flatbed colour image scanner
OPTICAL RESOLUTION	Main 6400 dpi x Sub 9600 dpi
DOCUMENT SIZE	216 x 297mm (A4 Letter) 68.8 x 242.4mm (35mm Strip film 12 frames, 35mm Mounted film 4 frames, Medium format (6 x 22cm) 1 frame)
INTERFACE*	USB2.0 Hi-Speed/USB1.1

<b>CONFIGURATION</b>	
PHOTOELECTRIC DEVICE	Alternate 12 lines colour CCD with Micro Lens
LIGHT SOURCE	170,880 pixels (14,240 x 4 lines x 3 colours)
SUB-SCANNING METHOD	White LED, IR LED Fixed document and moving carriage

<b>PERFORMANCE</b>	
OUTPUT RESOLUTION	50 - 6400 (1 dpi step), 9600, 12800 dpi
COLOURS	Internal 48 bit (281.5 trillion colours) Output 48 bit (281.5 trillion colours) 24 bit (16.7 colours million) 16 bit (65,536 grayscale levels) 6 bit (256 grayscale levels) 1 bit Monochrome

<b>SCANNING SPEED**</b>			
REFLECTIVE SCANNING		<b>SPEED PRIORITY MODE</b>	<b>BEST MODE</b>
Monochrome††	A4 600dpi	Approx. 1.8 msec/line	18 sec
	A4 1200dpi	Approx. 5.9 msec/line	90 sec
24bit Colour‡‡	A4 600dpi	Approx. 1.8 msec/line	18 sec
	A4 1200dpi	Approx. 5.9 msec/line	91 sec

<b>FILM SCANNING</b>			
		<b>SPEED PRIORITY MODE</b>	<b>BEST MODE</b>
35mm Positive film	2400dpi	Approx. 8.6 msec/line	33 sec
	3200 dpi	Approx. 8.6 msec/line	51 sec
	4800dpi	Approx. 10.9 msec/line	71 sec
	6400dpi	Approx. 10.9 msec/line	101 sec
35mm Negative film	2400dpi	Approx. 8.2 msec/line	39 sec
	3200dpi	Approx. 8.2 msec/line	62 sec
	4800dpi	Approx. 9.7 msec/line	88 sec
	6400dpi	Approx. 9.7 msec/line	126 sec

<b>FUNCTIONS</b>	
IMAGE QUALITY ENHANCER	DIGITAL ICE™ for Film and Print Grain Reduction Dust Removal (Software for film and reflective/photo) PRINT Image Matching II ICC Profile Embedded Backlight Correction Colour Restoration Selectable Tone of Auto Exposure Unsharp Mask with Noise Reduction De-Screening with Document Type Optimizer Tone Curve Adjustment with Histogram Colour Palette
EASY SCANNING	Resizable Preview Window 4 Push Buttons with customisable job settings with Epson Event Manager Multiple Page Scan to PDF feature High Compression PDF Searchable PDF* Text Enhancement Auto Area Segmentation Colour Enhance and Dropout features Correct Document Skew User defined setting name Stand-Alone Application and Scan to File Feature Multi Document Auto Detection Multi Document Auto Cropping Auto Photo Orientation Multi Marquee
	*available with ABBYY® FineReader® Sprint Plus 6

<b>SUPPORTED PLATFORMS</b>	
USB 1.1 & 2.0	Microsoft® Windows® 2000 Professional / XP Home Edition / XP Professional / XP Professional x64 Edition / Windows Vista® / Windows® 7 Mac OS® X 10.3.9 or later (Universal version)

<b>ENVIRONMENTAL CONDITIONS</b>	
TEMPERATURE	10°C to 35°C (Operating) -25°C to 60°C (Storage)
HUMIDITY	10% to 80% without condensation (Operating) 10% to 85% without condensation (Storage)

<b>ELECTRICAL SPECIFICATIONS</b>	
VOLTAGE(AC100V model)	AC100 - 120V 50 - 60Hz (AC200V model) AC220 - 240V 50 - 60Hz
POWER CONSUMPTION	0.4W (Power Off) 16.5W (Operation) 5.5W (Ready Mode) 1.6 W (Sleep Mode)

Information correct as at January 2018

### EPSON INDIA PVT. LTD.

12th Floor, The Millennia, Tower A, No. 1, Murphy Road, Ulsoor, Bangalore - 560 008.  
Tel: 080-30515000 Fax: 080-30515005

### Regional Offices:

Ahmedabad - 3314 8500/01, Chennai - 3967 7500, Cochin - 4012 315, Coimbatore - 98942 19200, Kolkata - 6500 9370/77,  
Mumbai - 3079 8200, New Delhi - 3312 0300/01, Pune - 3028 6000/05, Hyderabad - 6463 9640/41



### EPSON Helpline:

For product info or service - 1800 425 0011  
For service - 1860 3000 1600 (9AM - 6PM) (Mon - Sat)

[www.epson.co.in](http://www.epson.co.in)

Weight - approx. 4.1kg

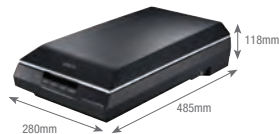

\*1 To use the USB port, consult the documentation provided with your PC for further information about USB connectivity. Please note that errors may occur if non-standard cables or multiple hub connections are used.

\*\*2 Scanning Speed Data Patterns  
The thumbnail images below show the scanning patterns used to determine scanning speed specifications.

System Configuration of Scanning Speed  
CPU: Intel Core™ 2 CPU 6700 @ 2.66GHz  
RAM: 2 GB  
I/F: USB2.0 Hi-Speed  
OS: Windows XP Professional Edition  
Soft: Adobe Photoshop 7.0 IE



F1  
Line Art (MEMO)



F2  
Photo  
(Photo courtesy of ISO/JIS-SCID. Reprinted by permission)

Scanning speed test results vary according to system configuration, dpi setting, and scan mode setting. However, documents and photos other than those pictured above can be substituted without significantly affecting test results.

As an International ENERGY STAR Partner, EPSON has determined that this product meets the International ENERGY STAR program for energy efficiency.



EPSON is the registered trademark of SEIKO EPSON CORPORATION.

DIGITAL ICE and DIGITAL ICE LITE are trademarks of Eastman Kodak Company.

Adobe Photoshop is a trademark of Adobe System Incorporated.

All other product names and other company names used herein are for identification purpose only and may be the trademarks or registered trademarks of their respective owners.

EPSON disclaims any and all rights in those marks.

Scan/Print samples shown herein are simulations.

Specifications are subject to change without notice.

Dealer's Stamp



Official Partner of Manchester United